

PREPARED FOR  
LAKE GENEVA AREA  
REALTY

ORDERED BY  
LINDA DYER

# PLAT OF SURVEY

- OF -

LOT 73 OF THE COLUMBIAN SUBDIVISION, CITY OF LAKE  
GENEVA, WALWORTH COUNTY, WISCONSIN.

PATHFINDER SURVEYING  
(a NMB Company)  
P.O BOX 322  
LAKE GENEVA, WI. 53147  
WWW.PATHFINDERSURVEYING.NET  
262-248-8303

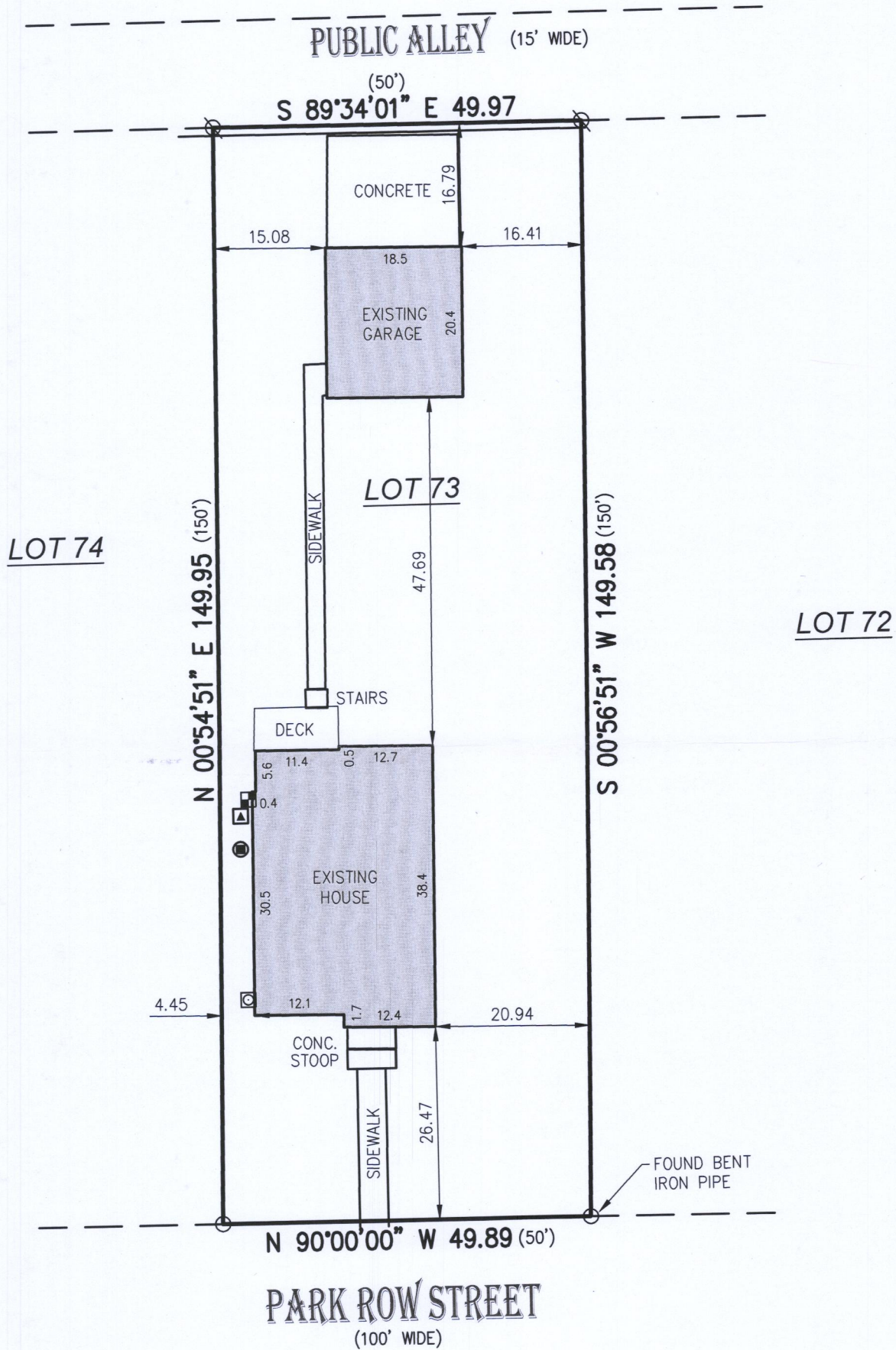
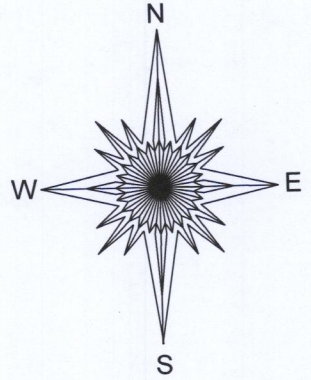

- ( ) = recorded as
- = electric meter
  - = found iron pipe
  - ⊗ = gas meter
  - ▲ = hvac
  - = concrete lid
  - ⊗ = found gin screw

SCALE 1" = 20'

JOB # 2017.0248.01

TAX ID # ZCL 00061

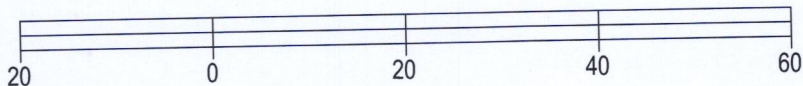

BASIS OF BEARING OF THIS PLAT: THE NORTH LINE OF PARK  
ROW STREET ASSUMED TO BEAR N 90°00'00" W.

I hereby certify that I have surveyed the above- described property and the  
above map is a true representation thereof and shows the size and  
location of the property, its exterior boundaries, the location and dimensions  
of all structures thereon, fences, apparent easements and roadways and  
visible encroachments if any.

This survey is made for the present owners of the property, and those who  
purchase, mortgage, or guarantee the title thereto, within one year from the  
date hereof.

DATED THIS 2ND DAY OF NOVEMBER, 2017.

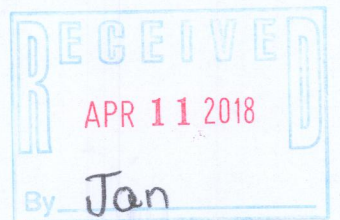

*Frank T. Hueller*  
FRANK T. HUELLER S - 2434  
Wisconsin Professional Land Surveyor

ZCL-61

007-3449